

Microbiology of the ~~central~~ ~~nervous~~ ~~system~~ **PNS**

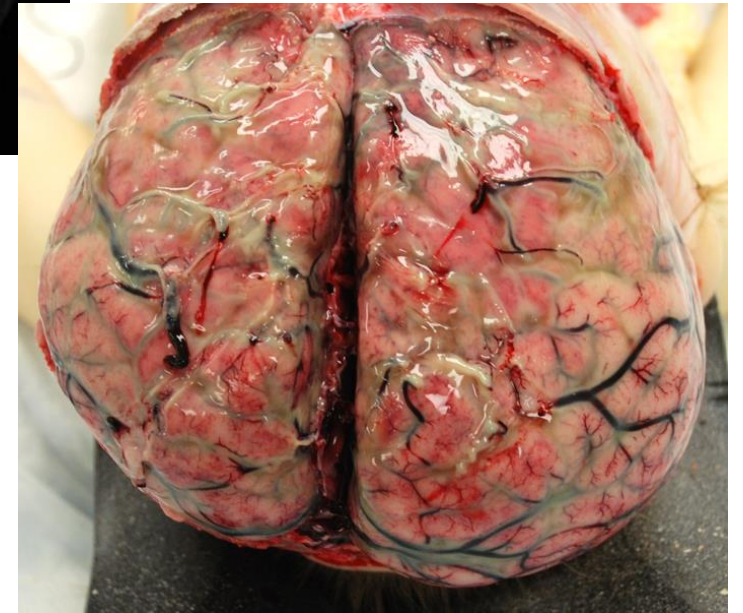
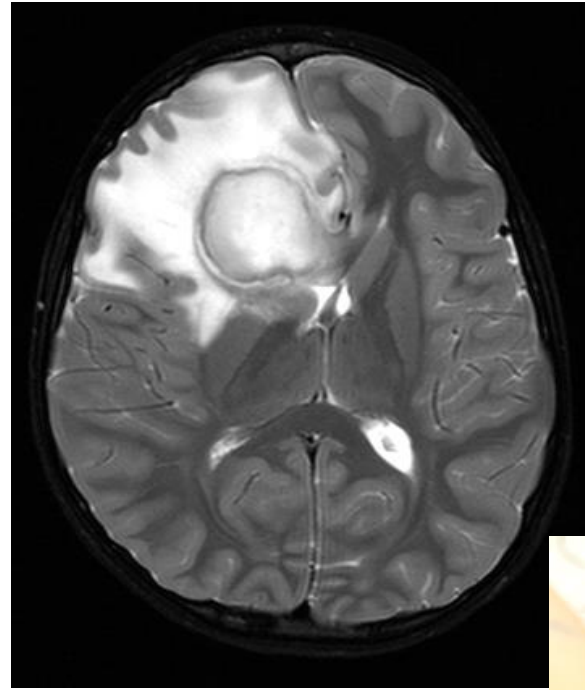

Anas Abu-Humaidan
M.D. Ph.D.

Peripheral Nervous System Manifestations of Infectious Diseases

- In general, patients with PNS dysfunction complain of;

sensory disturbance, e.g.

negative symptoms → (-) numbness, loss of sensation, *positive symptoms* → (+) tingling, burning or both.

Or **motor weakness**, e.g.

(paralysis)
A loss of muscle mass, painful cramps, or fasciculations.

Or **Autonomic disturbance**

Or **Both** (Motor , sensory, and autonomic)

ex: loss of bladder control.

The nervous system

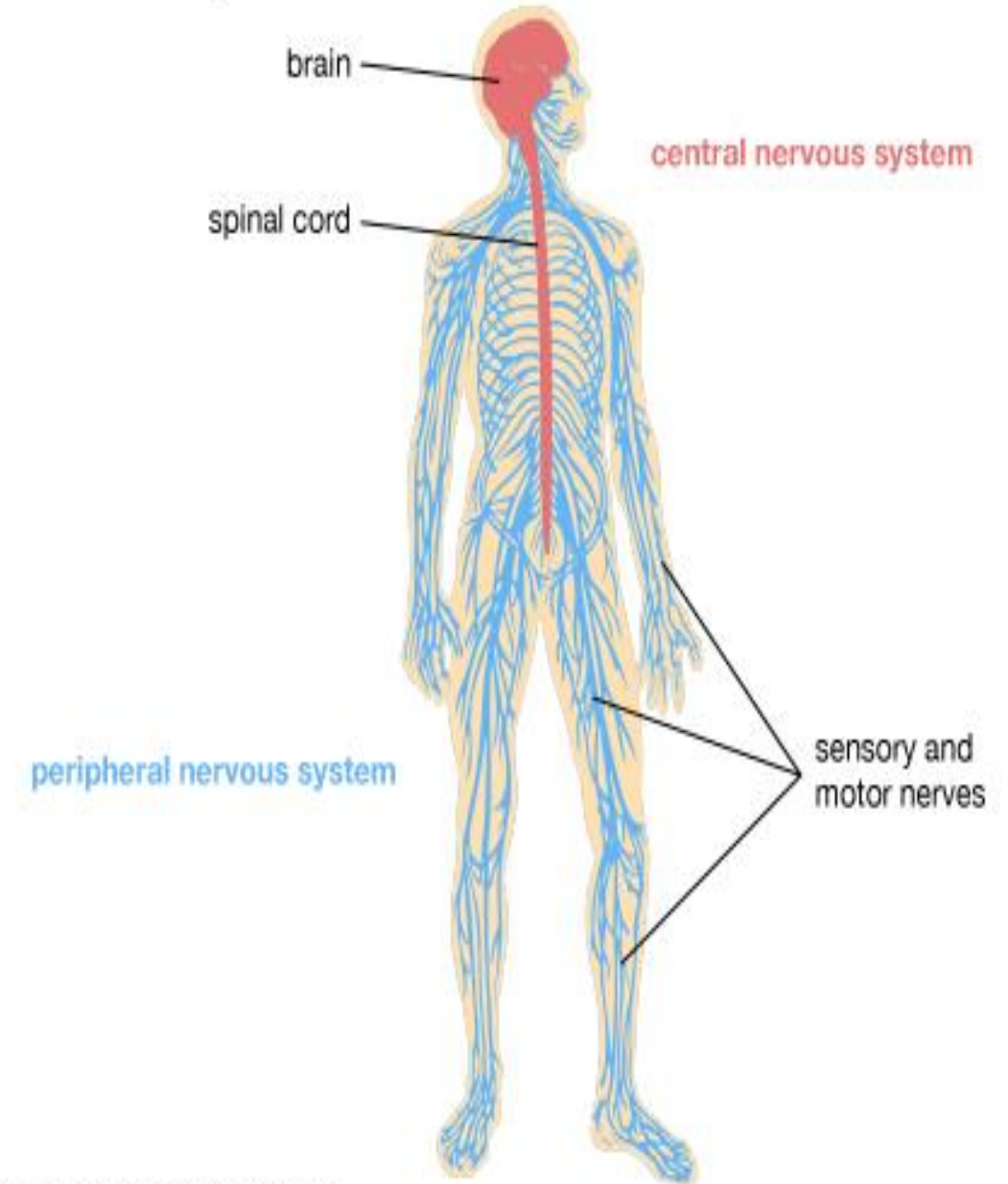

Peripheral Nervous System Manifestations of Infectious Diseases

- **Infectious** causes are rare compared to **vascular** and primary **inflammatory** or **autoimmune** causes in PNS diseases. most common
- Infectious causes of peripheral nervous system (PNS) disease are **underrecognized** but **potentially treatable**.

Category	Examples
Traumatic	Incision, compression, stretching
Metabolic	common <u>Diabetes</u> , renal failure, hypothyroidism, amyloid
Malignancy	Especially small cell carcinoma of the lung
Drugs	Isoniazid, phenytoin, nitrofurantoin
Toxins	Lead, alcohol
Infections	Leprosy (the <u>commonest</u> cause worldwide) غير دقيق common cause ? Lyme disease, <u>HIV</u>
Inflammatory	Guillain-Barré, sarcoid
Vascular	atherosclerosis Prolonged <u>ischaemia</u> , polyarteritis nodosa, rheumatoid disease
Genetic	Charcot-Marie-Tooth disease, porphyria
Vitamin deficiencies	B1, B6, B12, nicotinic acid

HIV can affect multiple systems, including the PNS and CNS (e. g. , meningitis, encephalitis).

- **Human immunodeficiency virus**
- **Herpes viruses** *speecially Varicella - Zoster Virus (VZV)* 
 - chicken pox
 - shingles (after reactivation virus)
- **Poliovirus**
- ***Borrelia burgdorferi***
- ***Clostridium tetani***
- ***Clostridium botulinum*** → *causes flaccid paralysis*
- ***Mycobacterium leprae*** *Mycobacterium leprae is similar to Mycobacterium tuberculosis; both are acid-fast and appear similar under the microscope.*
- ***Campylobacter jejuni***

* causes → neuro toxicity from the virus itself
or → Anti retro viral treatments.

* is called
Stocking & glove
distribution.

* Most common ←
Form of
peripheral neuropathy
in HIV
but it only happens
later on in
advanced stages
of HIV infection.

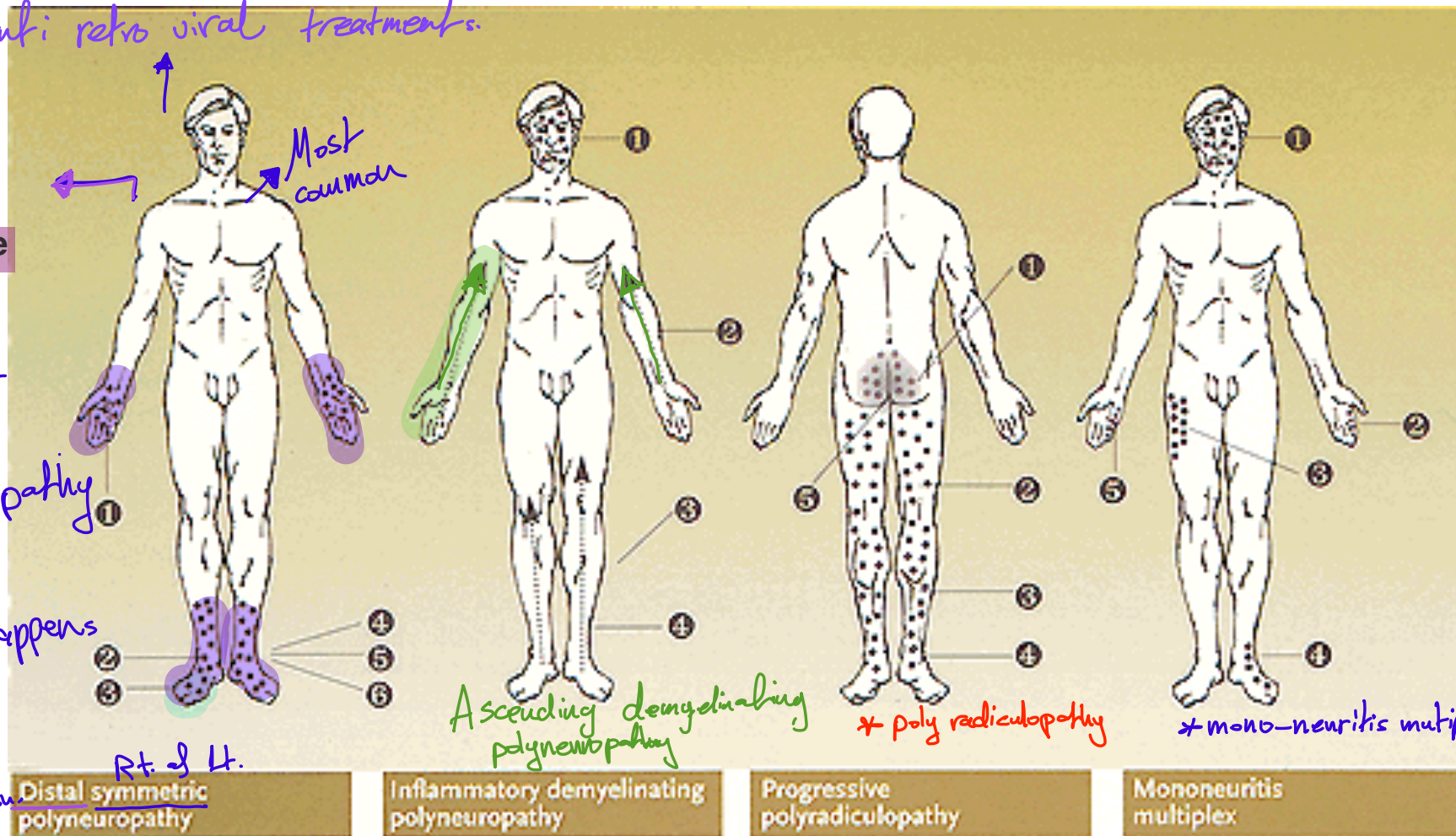

Distal symmetric polyneuropathy

- ① Hyperesthesia
- ② Normal strength
- ③ Pain, paresthesia
- ④ Decreased ankle reflexes
- ⑤ Decreased response to pinprick, temperature; increased vibratory thresholds
- ⑥ Contact sensitivity

Inflammatory demyelinating polyneuropathy

- ① Facial nerve paresis
- ② Ascending weakness
- ③ Generalized areflexia
- ④ Mild sensory involvement

* Guillain-Barre syndrome

Progressive polyradiculopathy

- ① Radiating pain in cauda equina distribution
- ② Flaccid paraparesis
- ③ Mild sensory loss
- ④ Areflexia
- ⑤ Sphincter dysfunction

Mononeuritis multiplex

- ① Cranial nerve involvement (eg, facial palsy)
Multiple peripheral nerve involvement
- ② Median nerve involvement
- ③ Meralgia paresthetica
- ④ Peroneal nerve involvement
- ⑤ Ulnar nerve involvement

Viruses With Clinical Implications in the PNS / HIV

- **Human immunodeficiency virus** is a retrovirus that is transmitted primarily by sexual contact and contaminated blood
- Human immunodeficiency virus commonly affects both the CNS and the PNS.
- **Inflammatory demyelinating polyneuropathy, mononeuropathy multiplex, and polyradiculopathies** are present with varying degrees of immune suppression but usually **early in disease.**
- **Distal symmetric polyneuropathy** (DSP) (usually paresthesias or numbness in a stocking-glove distribution) associated with HIV is the **most common PNS complaint**, affecting up to 30% to 50% of patients with **advanced infection.** ** So, HIV is the most prevalent infectious cause of PNS dysfunction, not leprosy!*
- Two distinct pathophysiologic processes are thought to contribute to the development of HIV DSP: **direct neurotoxicity of the virus** and its products and **neurotoxicity of cART** (combination antiretroviral therapy).

- **Herpesviruses** all share a common structure—**relatively large, double-stranded, linear DNA genomes.**
- **Latent, recurring** infections are typical of this group of viruses.

They remain latent within the nerves.

Human Herpesviruses

Virus	Subfamily	Disease	Site of Latency
Herpes Simplex Virus I	α	Orofacial lesions	Sensory Nerve Ganglia
Herpes Simplex Virus II	α	Genital lesions	Sensory Nerve Ganglia
Varicella Zoster Virus	α	Chicken Pox Recurr as Shingles	Sensory Nerve Ganglia
Cytomegalovirus	β	Microcephaly/Mono	Lymphocytes
Human Herpesvirus 6	β	Roseola Infantum	CD4 T cells
Human Herpesvirus 7	β	Roseola Infantum	CD4T cells
Epstein-Barr Virus	γ	Infectious Mono	B lymphocytes, salivary
Human Herpesvirus 8	γ	Kaposi's Sarcoma	Kaposi's Sarcoma Tissue

Viruses With Clinical Implications in the PNS / **Herpes viruses**

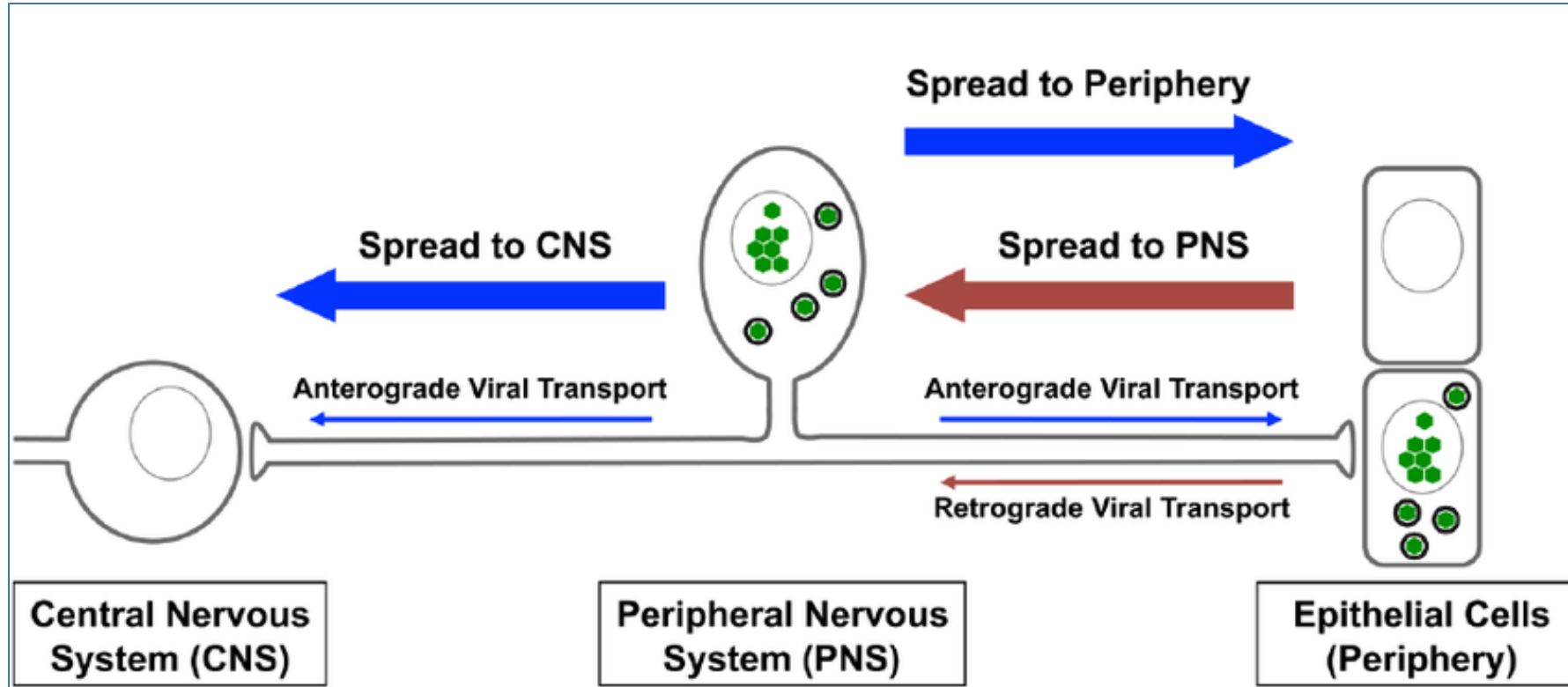

Directional spread of alphaherpesvirus infection in the mammalian nervous system. In their hosts, alphaherpesvirus infections typically initiate at peripheral sites, such as mucosal epithelia. Next, viral particles enter at the termini of sensory neurons of the peripheral nervous system (PNS). These particles are transported long distances along axons in the retrograde direction towards cell bodies, where the genomes are deposited in the nucleus to establish lifelong latency. Following reactivation from latency, new viral particles are assembled and transported towards sites of egress. Typically, infections spread in the anterograde direction back out towards the periphery. This is essential for spread between hosts. Infection may also spread trans-neuronally, from the PNS to the central nervous system (CNS). Spread of alphaherpesvirus infection into the CNS is associated with lethal encephalitis.

A

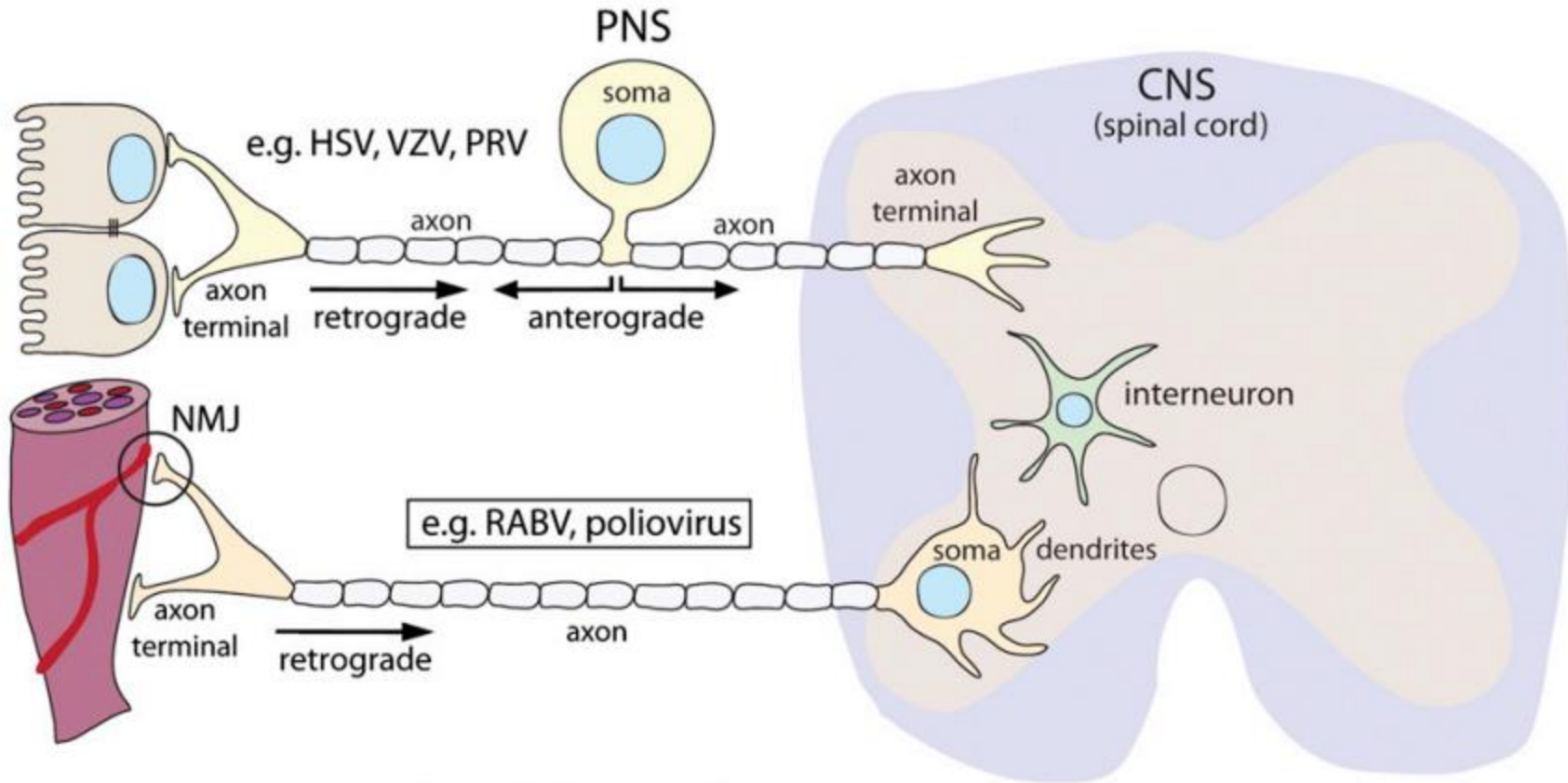

B

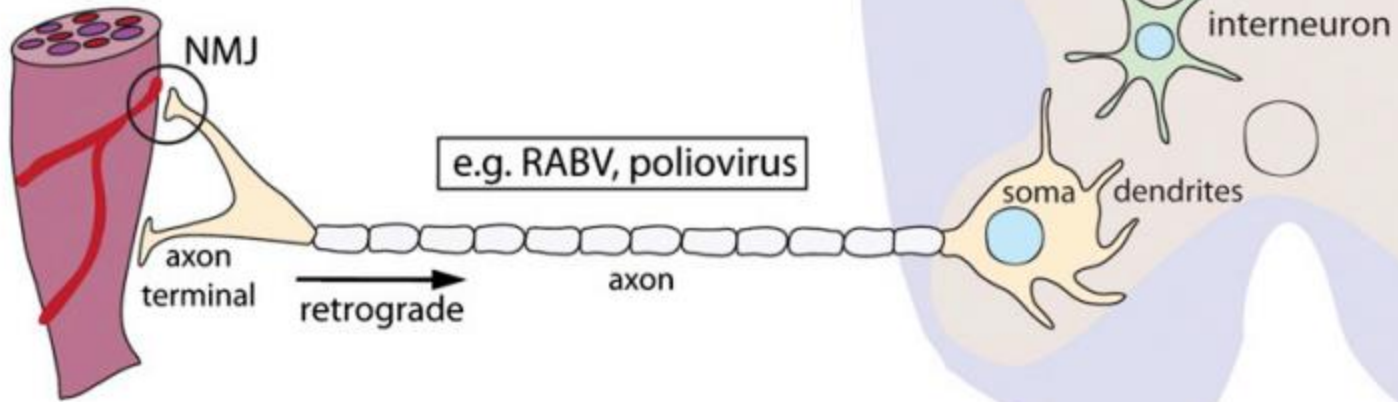

Viruses With Clinical Implications in the PNS / Herpes viruses/ Varicella-zoster virus (VZV)

- VSV causes varicella and herpes zoster

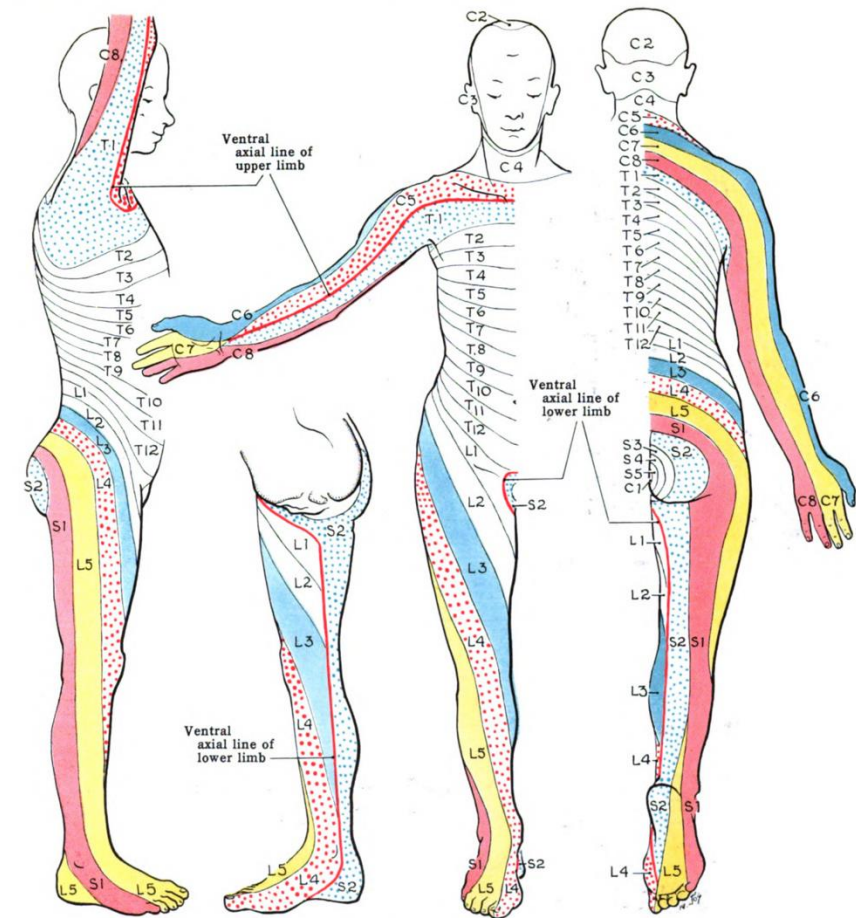

Dermatomes of the Upper and Lower Limbs



shingles



Varicella (Chickenpox)

Viruses With Clinical Implications in the PNS / Herpes viruses/ **Varicella-zoster virus (VZV)**

- Primary infection with VZV typically occurs in childhood and is characterized by a skin rash that forms small, itchy blisters, which eventually scab over.
- **Reactivation** of VZV occurs primarily in the **elderly** patients and **immunosuppressed**.
- The most commonly reported PNS complication is **postherpetic neuralgia**, which is a dermatomal distribution pain following shingles. *So after the rash disappears the patient manifests pain.*

- **Post-herpetic neuralgia (PHN)** is a **chronic neuropathic pain condition that persists 3 months or more following an outbreak of shingles**. **Diagnosis** of VZV neuropathy is **primarily clinical**.
- Multiple types of pain including a constant deep, **aching**, or **burning pain**; a paroxysmal, lancinating pain; **hyperalgesia** (painful stimuli are more painful than expected); and allodynia (pain associated with typically non-painful stimuli).
If this condition persists for an extended period, the patient may develop depression. Therefore, the pain becomes not only physical but also mental.
- The pharmacological treatment of PHN may include a variety of medications including **alpha-2 delta ligands (gabapentin and pregabalin)**, *very useful to neuropathic pain.* other anticonvulsants (carbamazepine), tricyclic antidepressants (amitriptyline, nortriptyline, doxepin), **topical analgesics** (5 % lidocaine patch, capsaicin) tramadol, or other **opioids**.
- **Early** treatment of VZV infection is recommended with **antiviral agents** such as **acyclovir**, valacyclovir, and famciclovir for 7 days.
to ↓ the period of (PHN)

A 62-year-old man reported acute left retro-orbital pain of one week's duration. Physical examination revealed no abnormalities. Three days later, double vision developed, and the next day a rash appeared on the forehead. On repeated examination, it was noted that the patient had swelling of the left upper eyelid, conjunctival congestion, restricted abduction of the left eye, which is diagnostic of a left sixth cranial nerve palsy (right, center, and left gaze; Panels A, B, and C, respectively), and binocular horizontal diplopia. The rash was distributed over the left frontal area. The rest of the eye examination, including extraocular movements, visual acuity, visual field, pupillary evaluation, and funduscopy, was normal. The blood glucose level, erythrocyte sedimentation rate, and C-reactive protein level were normal. A computed tomographic scan of the paranasal sinuses and orbits showed thickened mucosa of the sinuses but was otherwise unremarkable. A diagnosis of herpes zoster ophthalmicus was made. The patient was treated with gabapentin and acyclovir for one week. Six weeks later, he had minimal residual diplopia, with no postherpetic neuralgia. It is important that this diagnosis be made early, to minimize complications such as corneal ulceration and uveitis, which may threaten vision.



→ type of PHN
it happens within the
facial nerve.



→ rash, pain, problems in the
eye movement.



Viruses With Clinical Implications in the PNS / Poliovirus

↳ "Enteroviruses" spread through fecal-oral route

- **Poliovirus**, a member of the enterovirus family **causes polio or infantile paralysis**.
→ rare ? → vaccination
- Asymptomatic
- Up to 72% of all polio infections in children are **asymptomatic**
- Fewer than 1% of all polio infections in children result in **flaccid paralysis**. *irreversible damage*
- **Diagnosis** is through viral recovery from **stool**, or through rising **antibody titre in blood**.
- In 2012, **only 223** confirmed cases of polio were reported globally due to widespread vaccination programmes.

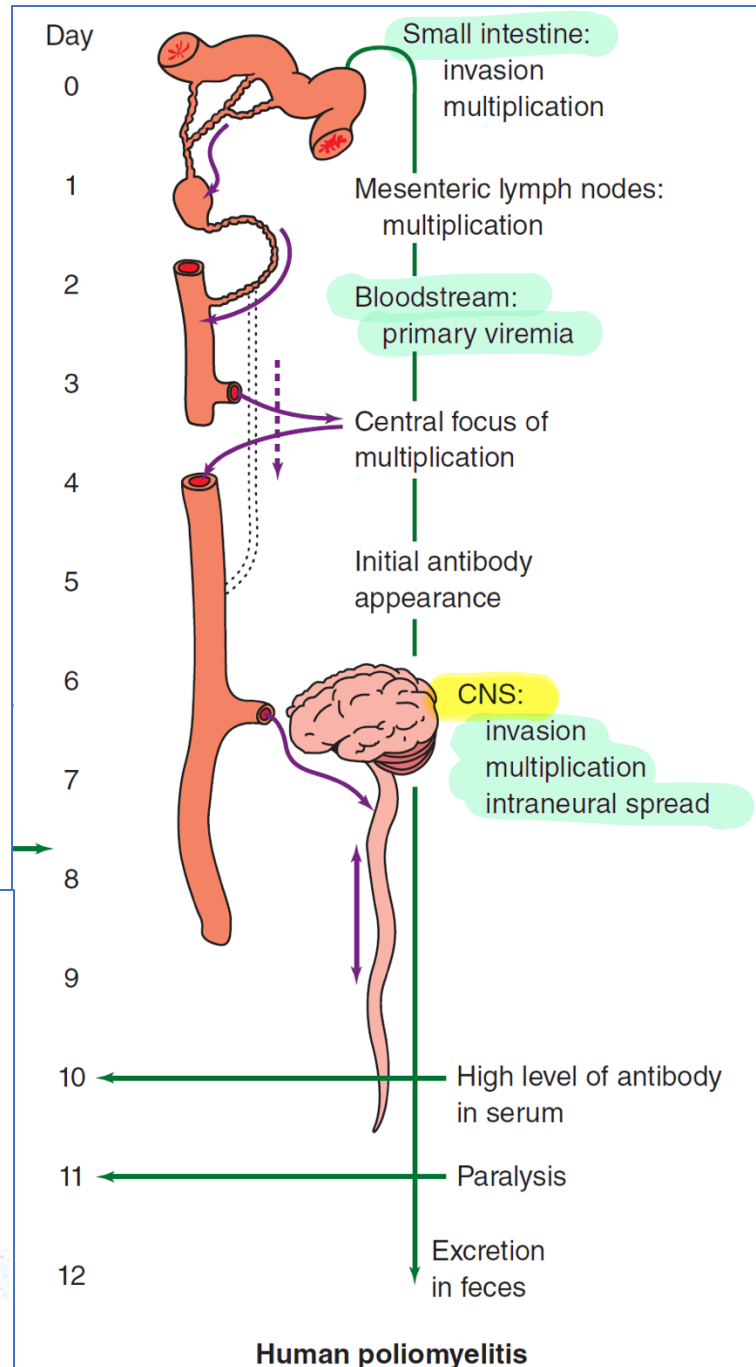
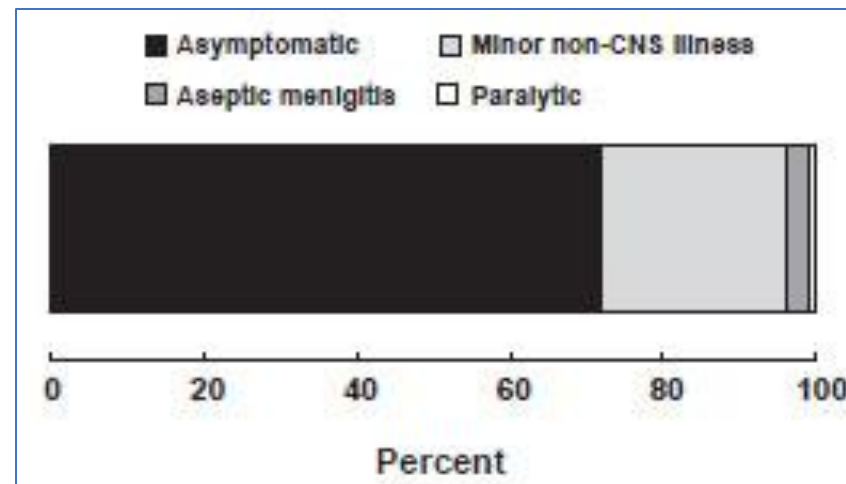

Bacteria with Clinical Implications in the PNS / *Borrelia burgdorferi*

↳ Mostly in North America & urban

- **Lyme disease**, the multisystem infectious disease caused by the tick-borne spirochete **Borrelia burgdorferi**, causes a broad variety of peripheral nerve disorders, including single or multiple **cranial neuropathies**, painful **radiculopathies**, and diffuse polyneuropathies.

- **Clinical presentation, history, and serology** are important in diagnosis.

- Antibiotics

- **Doxycycline** is given to adults with suspected Lyme disease.

* Symptoms:
↳ Skin rash (*Erythema migrans*)
↳ Fever
↳ General fatigue, arthralgia, myalgias.



they carry different sources of diseases.



Ixodes ticks (deer tick)

↳ Dark field microscopy.



Erythema migrans



Borrelia burgdorferi

In early summer, an 82-year-old right-handed woman from Western Massachusetts developed right-sided upper back pain that radiated down the right arm in the setting of fever, myalgias, generalized fatigue, and erythema migrans just under the right clavicle. She was given a course of doxycycline for presumed Lyme but discontinued it after 3 days. Her pain worsened, and although she did have a pulsatile headache and meningismus, the back pain was much more prominent, progressing to mild weakness in a C6 distribution. She also developed a left-sided cranial nerve VII palsy. She received 4 weeks of IV ceftriaxone for presumed CNS Lyme. Her pain regimen included fentanyl transdermal patch 25

Bacteria with Clinical Implications in the PNS / *Clostridium tetani*

- *C. tetani* is a **spore-forming**, anaerobic, Gram positive rod that causes tetanus.
- *C. tetani* produces ^{toxin} **tetanospasmin**.
- Tetanospasmin **inactivates proteins that regulate release of the inhibitory neurotransmitters glycine and gamma-aminobutyric acid (GABA)**. This leads to unregulated excitatory synaptic activity in the motor neurons, resulting in **spastic paralysis**.
- Disease is relatively **rare** because of the high incidence of **vaccine-induced immunity**.

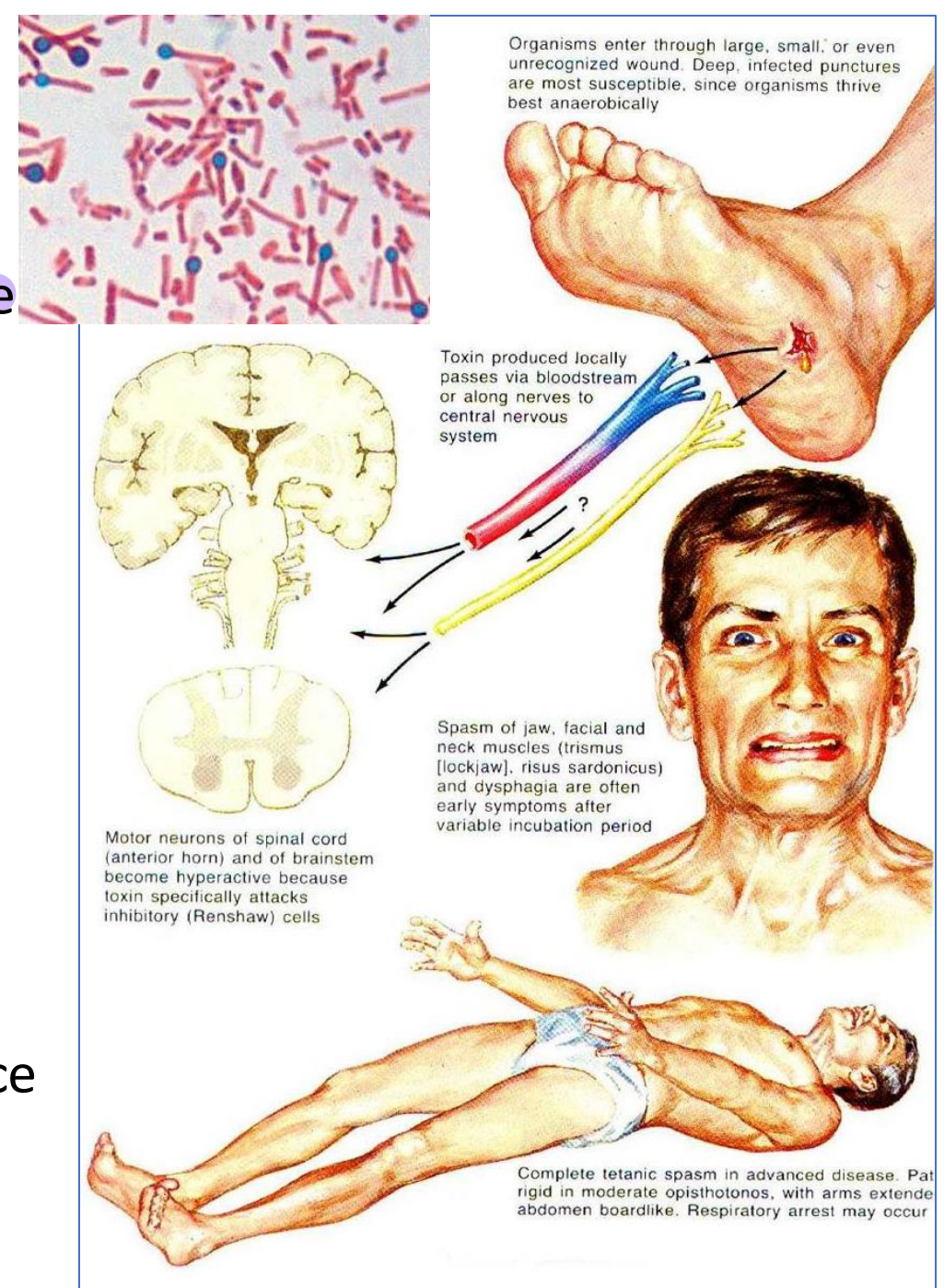

Bacteria with Clinical Implications in the PNS / *Clostridium tetani*



Involvement of the masseter muscles (trismus or **lockjaw**) is the presenting **sign** in most patients. The characteristic **sardonic smile** that results from the **sustained contraction** of the facial muscles.

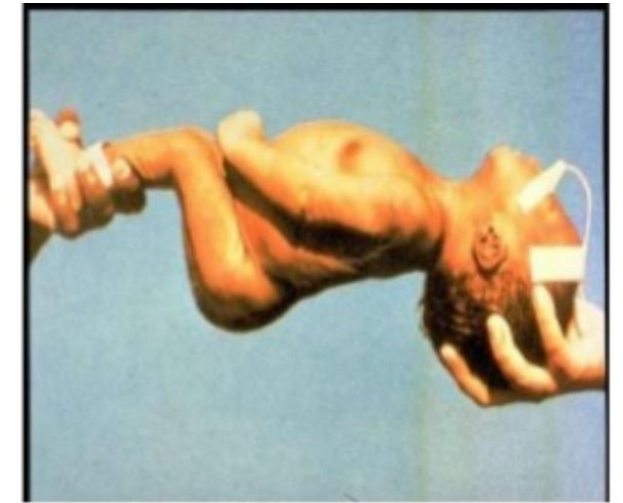
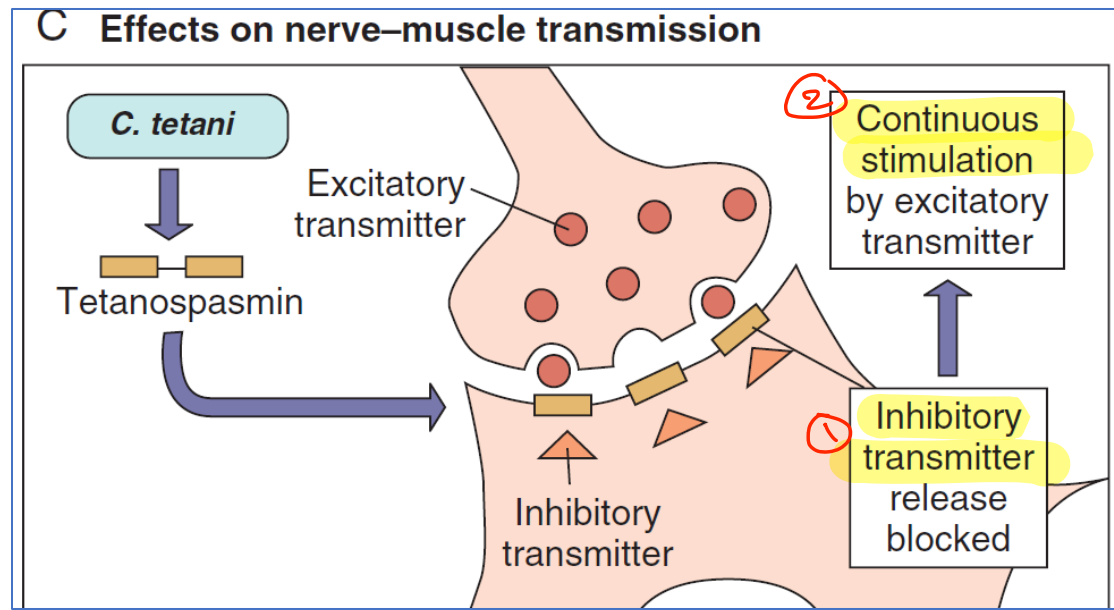

unregulated excitatory synaptic activity in the motor neurons, resulting in **spastic paralysis**. **Generalized tetanus** is the most common form.

- * Ask the patient if they have been exposed to a dirty wound.
- * When did you last receive a vaccination?

- Diagnosis of tetanus is usually based on **physical exam, immunization history, and clinical presentation** while less emphasis is placed on laboratory testing.

* **Admission to the ICU is highly recommended.** Unnecessary procedures and manipulations should be avoided. The patient should be in a quiet room with low traffic. Some patients may even require mechanical ventilation.

→ control of the respiratory muscles
(blood pressure / temperature, HR)

- Per current recommendations, human **tetanus immune globulin** should be given as soon as tetanus is suspected at a dose of 3000 to 6000 units. Antimicrobial therapy is typically metronidazole as the preferred treatment for tetanus with penicillin G as an option for second-line therapy with a treatment duration of 1 week to 10 days. It is important to note that antimicrobial therapy plays a relatively minor role in the management of tetanus and of primary importance is **wound debridement** and **toxin**

mitigation.

Since the vaccine requires time to induce an immune response, a more immediate intervention is the administration of immunoglobulins as a form of passive immunity. These antibodies will neutralize the toxins effectively.

- C. botulinum* is a **spore-forming**, anaerobic, Gram positive rod that causes **tetanus**.
- Patients with **foodborne botulism** (most are associated with consumption of home-canned foods) typically become weak and dizzy 1 to 3 days after consuming the contaminated food. **Bilateral descending weakness of the peripheral muscles** develops in patients with progressive disease (**flaccid paralysis**), and death is most commonly attributed to **respiratory paralysis**.
starts from muscles of the face
look: Diplopia, ptosis, Dysphagia
- Infant botulism**: Associated with consumption of foods (e.g., honey, infant milk powder) contaminated with botulinum spores and ingestion of spore-contaminated soil and dust. In contrast with foodborne botulism, this disease is caused by neurotoxin produced in vivo by *C. botulinum* colonizing the GI tracts of infants.

The most common route of tetanus transmission is through contamination of a wound with *Clostridium tetani*

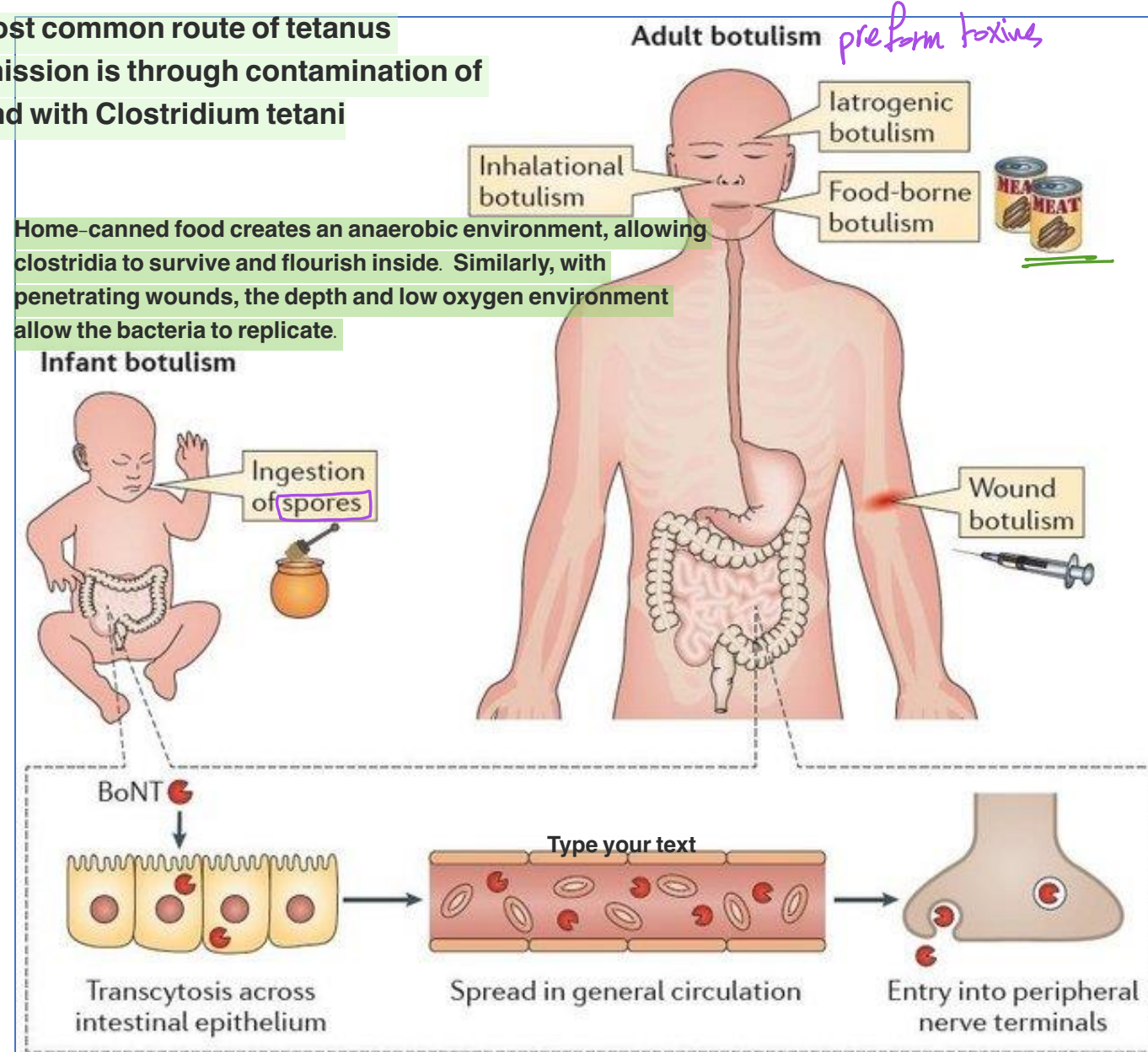

- The botulinum neurotoxin remains at the neuromuscular junction, The botulinum endopeptidase then **inactivates the proteins that regulate release of acetylcholine**, blocking neurotransmission at peripheral cholinergic synapses. The resulting clinical presentation of botulism is a **flaccid paralysis**.

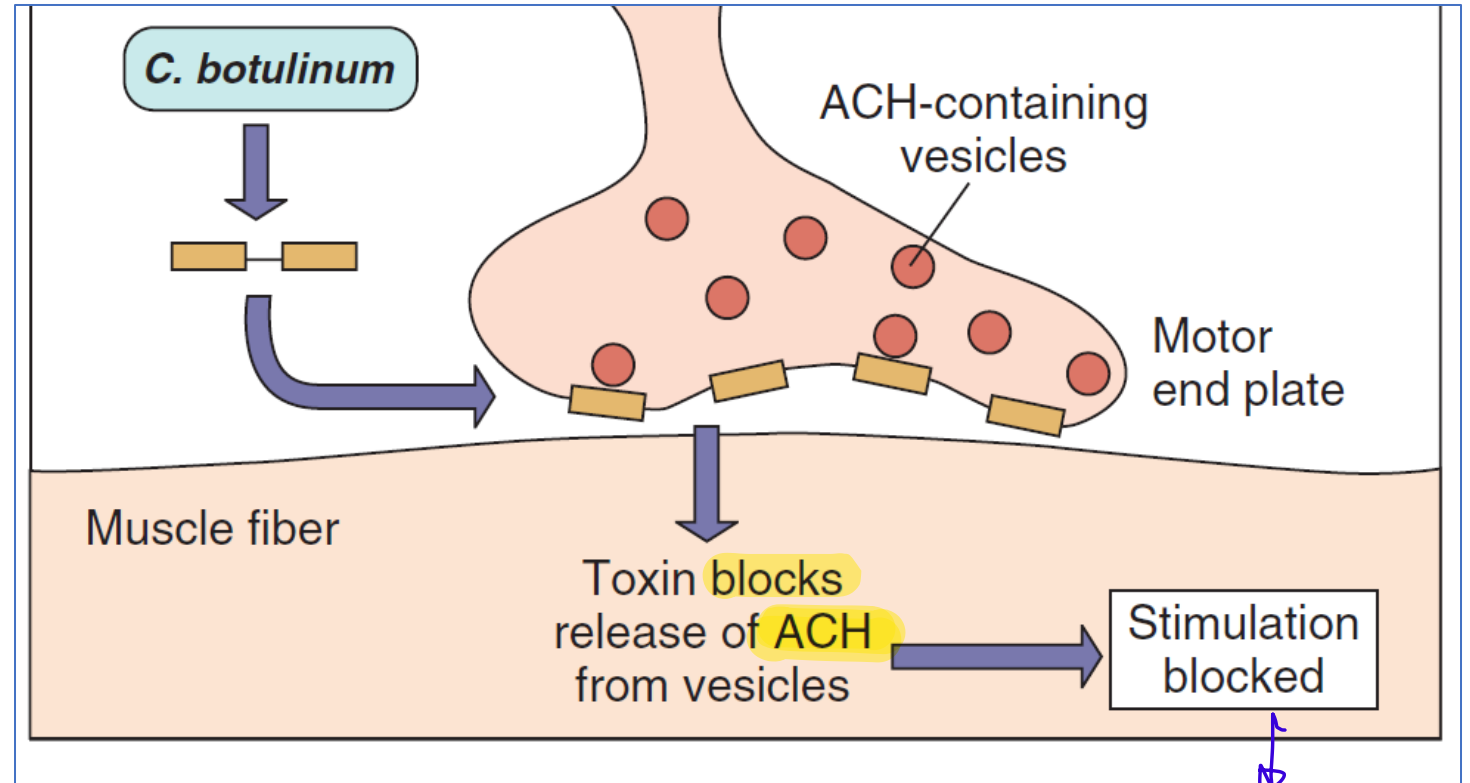

Flaccid
paralysis

- **Initial diagnosis is based on clinical symptoms.** Laboratory confirmation is done by demonstrating the presence of botulinum toxin in serum, stool, or food, or by culturing *C. botulinum* from stool, or a wound
- **Supportive care** and the **use of antitoxin** have been effective in the treatment of botulism from food-borne, intestinal, and wound exposure. However, the effectiveness of antitoxin in the treatment of inhaled *C. botulinum* has not been proven.

Botulism is a neuroparalytic illness characterized by symmetric, descending flaccid paralysis of motor and autonomic nerves, always beginning with the cranial nerves.

Signs and symptoms in an adult may include:

- Diplopia (double vision)
- Blurred vision
- Ptosis (drooping eyelids)
- Slurred speech
- Dysphagia (difficulty swallowing)
- Dry mouth
- Muscle weakness



Botulism in Infants

We don't know how most babies with infant botulism came into contact with *C. botulinum* spores, but we do know that these spores can be found in honey. Do not feed honey to children younger than 12 months because it has been linked to some cases of infant botulism. *

Bacteria with Clinical Implications in the PNS / *Campylobacter jejuni*

- Infection with *C. jejuni* is a common cause of **bacterial gastroenteritis**. *Campylobacter* infections are **zoonotic** (mainly Contaminated poultry)
- ***C. jejuni*** is now considered as a **major triggering agent of Guillain-Barré syndrome (GBS)**.
- Guillain-Barré syndrome (GBS) is an immune-mediated demyelinating polyneuropathy of PNS characterized by acute or subacute **symmetrical ascending motor weakness, areflexia, and mild-to-moderate sensory abnormalities**.
Mostly motor abnormalities.

Microbiological finding	No. (%)	95% CI, %
Stool pathogen isolated ^a	168 (30.6)	27–35
<i>Shigella</i> species	84 (15.3)	12–19
<i>Salmonella</i> species	32 (5.8)	4–8
<i>Campylobacter</i> species	34 (6.2)	4–8
STEC	14 (2.6) ^b	1–4
Other enteropathogens ^c	9 (1.6)	1–3

NOTE. STEC, Shiga toxin–producing *Escherichia coli*.

^a Three patients' stool specimens yielded 2 enteropathogens; each *Shigella* plus 1 each *Plesiomonas* or *Salmonella* species or *E. coli* O111.

^b Includes 6 confirmed and 8 possible STEC cases.

^c *Vibrio* (4), *Yersinia* (4), *Plesiomonas* (1) species.

Microbiological findings among US emergency department patients presenting with 549 episodes of bloody diarrhea at 11 EMERGENCY ID NET sites.

Bacteria with Clinical Implications in the PNS / *Campylobacter jejuni*/ diagnosis and management

- Molecular mimicry between sialylated lipooligosaccharide structures on the cell envelope of these bacteria and ganglioside epitopes on the human nerves that generates cross-reactive immune response results in autoimmune-driven nerve damage.
- A **presumptive identification** of isolates is based on growth under **selective conditions (microaerophilic)**, typical microscopic morphology (**curved, gram-negative rods**).
- While most *C. jejuni* infections are **self-limiting**, occasionally a more invasive illness can occur that requires effective antimicrobial therapy

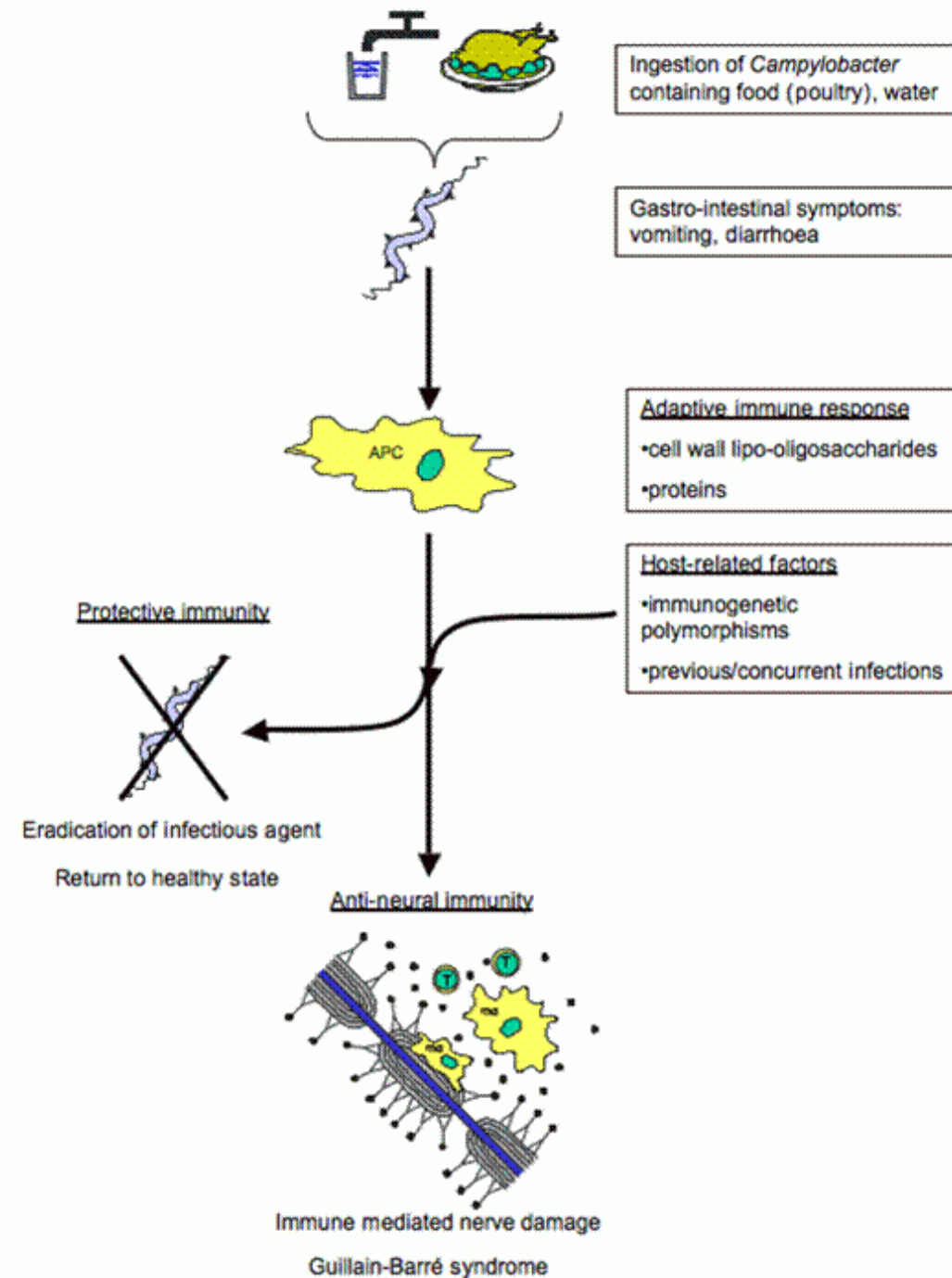

- Treatment of GBS is required for managing severely paralysed patients who need intensive care and ventilator support and to minimize the nerve damage. Treatments such as **plasma exchange and intravenous immunoglobulin (IVIg)** are indicated for patients who are unable to walk independently while corticosteroids are largely ineffective in GBS

* Monitoring respiratory muscle function.

GM1 ganglioside in nerve cell membrane

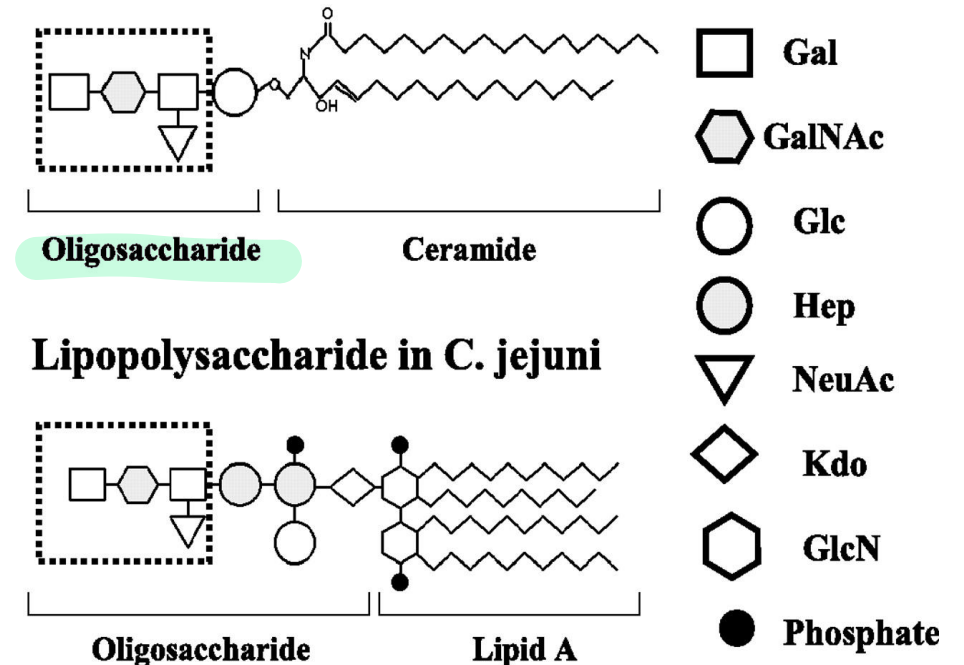

Bacteria with Clinical Implications in the PNS / *Mycobacterium leprae* rare.

- **Leprosy** جذام (Hansen's disease) is one of the most common causes of nontraumatic peripheral neuropathy in the developing world.
- The causative agent, ***Mycobacterium leprae***, has a predilection for **Schwann cells**, where the organism multiplies unimpeded by organism-specific host immunity, resulting in destruction of myelin, secondary inflammatory changes, and destruction of the nerve architecture.
- The World Health Organization (WHO), in 2009, informed that 17 countries (including India, and Brazil) reported more than 1000 new cases, performing 94% of the new globally detected.

* irreversible damage.



* pathogens are transmitted through respiratory droplets.

- The disease mainly affects the **skin**, the **peripheral nerves**, mucosal surfaces of the **upper respiratory tract and the eyes**
- Symptoms mainly affect the skin, nerves, and mucous membranes (e.g one or a few **hypopigmented or hyperpigmented skin macules** that exhibit loss of sensation (**anesthesia**) due to infection of the peripheral nerves supplying the region.
- *M. leprae* is morphologically indistinguishable from *M. tuberculosis*. The diagnosis is confirmed by **skin or nerve biopsy and acid fast staining**
- Hansen's disease is treated with multidrug therapy (MDT) using a combination of antibiotics depending on the form of the disease

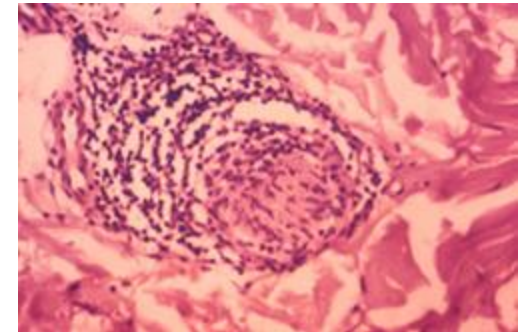



Spinalonga on Crete, Greece, one of the last leprosy colonies in Europe, closed in 1957.



Leprosy has affected humanity for thousands of years. Leper colonies or houses became widespread in the Middle Ages, particularly in Europe and India, and were often run by monastic orders. Historically, leprosy has been greatly feared because it causes visible disfigurement and disability, was incurable, and was commonly believed to be highly contagious. A leper colony administered by a Roman Catholic order was often called a lazaret, after Lazarus, the patron saint of people affected with leprosy.

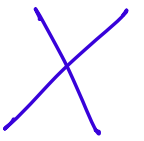

- The gut-brain axis (GBA) consists of bidirectional communication between the central and the enteric nervous system, linking emotional and cognitive centers of the brain with peripheral intestinal functions. Gut microbiota seem to influence these interactions.
- **Symbiotic microbes** have been shown to regulate **nutrition** and **metabolism** and are critical for the development and function of the **immune system**. More recently, studies have suggested that **gut bacteria can impact neurological outcomes**--altering behaviour and potentially affecting the onset and/or severity of nervous system disorders.
- Most of the data have been acquired using technical strategies consisting in **germ-free animal models, probiotics, antibiotics, and infection studies**.
- In clinical practice, evidence of microbiota-GBA interactions comes from the **association of dysbiosis (abnormal microbiota) with central nervous disorders** (i.e. autism, anxiety-depressive behaviors) and functional gastrointestinal disorders.

The Gut-Brain axis

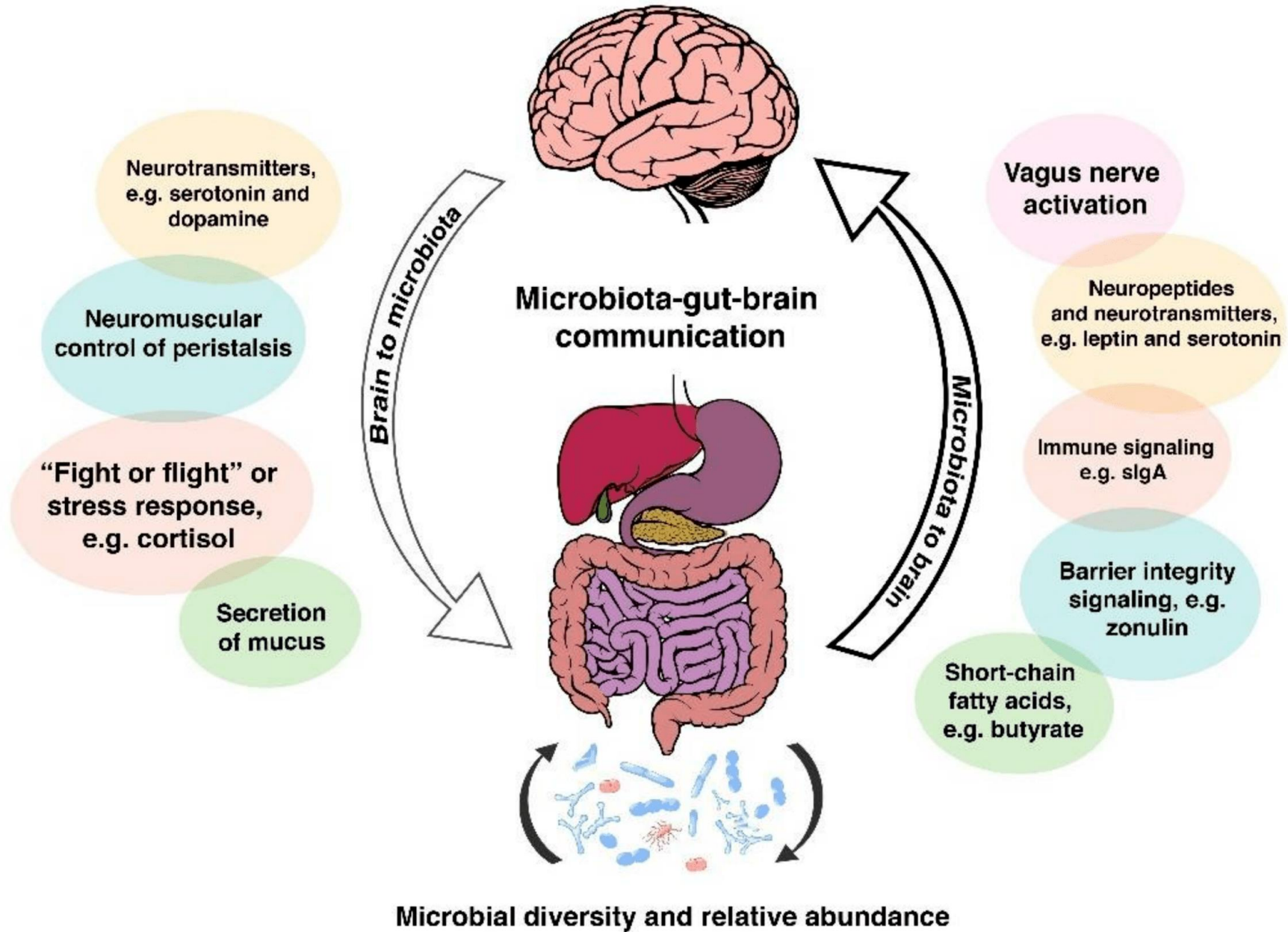



From gut microbiota to brain:

- Production, expression and turnover of neurotransmitters (i.e. serotonin, GABA) and neurotrophic factor (BDNF)
- Protection of intestinal barrier and tight junction integrity
- Modulation of enteric sensory afferents
- Bacterial metabolites
- Mucosal immune regulation

From brain to gut microbiota:

- Alteration in mucus and biofilm production
- Alteration in motility
- Alteration of intestinal permeability
- Alteration in immune function

Strong evidence suggests that gut microbiota has an important role in bidirectional interactions between the gut and the nervous system. It interacts with CNS by regulating brain chemistry and influencing neuro-endocrine systems associated with stress response, anxiety and memory function. Many of these effects appear to be strain-specific, suggesting a potential role of certain probiotic strains as novel adjuvant strategy for neurologic disorders. In addition, the effects of CNS on microbiota composition are likely mediated by a perturbation of the normal luminal/mucosal habitat that can also be restored by the use of probiotics and possibly by diet. In clinical practice, an example of this interaction is **constituted by Functional gastrointestinal disorders , in particular IBS, now considered a microbiome-GBA disorder.**



- **Human immunodeficiency virus**
- **Herpes viruses**
- **Poliovirus**
- *Borrelia burgdorferi*
- *Clostridium tetani*
- *Clostridium botulinum*
- *Mycobacterium leprae*
- *Campylobacter jejuni*



Further reading:

- Peripheral Nervous System Manifestations of Infectious Diseases.
Neurohospitalist. 2014
- The gut-brain axis: interactions between enteric microbiota, central and enteric nervous systems.
Annals of Gastroenterology . 2015

Tetanus toxin (tetanospasmin) diffuses to terminals of inhibitory cells in the spinal cord and brainstem and blocks which of the following?

- A) Release of acetylcholine.**
- B) Cleavage of SNARE proteins.**
- C) Release of inhibitory glycine and gamma-aminobutyric acid.**
- D) Release of protective antigen.**
- E) Activation of acetylcholine esterase**

ANSWER : C

Which one of the following is a recommended therapy for herpes simplex virus genital infection?

- A) Acyclovir.**
- B) Attenuated live virus vaccine.**
- C) C. Herpes immune globulin.**
- D) Interferon-a.**



A 55-year-old patient presented with a burning pain localized in a band across the trunk where a painful rash appeared a few days ago. Reactivation of one of the following pathogens is most likely to cause the symptoms:

- A) Herpes simplex virus 1.**
- B) Herpes simplex virus 2**
- C) Varicella zoster virus**
- D) Human immunodeficiency virus**
- E) Campylobacter jejuni**

ANSWER : C

False about polio:

ANSWER : Epidemic paralytic polio is common worldwide.

Which of the following is true regarding infectious causes of peripheral neuropathy:

- A) Postherpetic neuralgia is neuropathic pain in a dermatomal pattern that commonly follows an episode of herpes simplex virus type : (HSV-2) infection.**
- B) Symptoms of Botulinum toxin ingestion first appear as a descending flaccid paralysis that starts with cranial nerves.**
- () More than 70% of infections with poliovirus will result in flaccid paralysis.**
- D) Varicella zoster virus primary site of dormancy is in neuromuscular junctions.**
- E) Infectious causes of peripheral neuropathy are more common than vascular and inflammatory causes.**

Which of the following food items is most frequently associated with infant botulism?

- A) Corn syrup.**
- B) Canned infant formula.**
- C) Liquid multivitamins.**
- D) Honey.**
- E) Jarred baby food.**

ANSWER : D

Which of the following statements about tetanus and tetanus toxoid is correct?

- A) Tetanus toxin kills neurons.**
- B) Tetanus toxoid immunization has a 10% failure rate.**
- C) The mortality rate of generalized tetanus is less than 1%.**
- D) Double vision is commonly the first sign of tetanus.**
- E) Tetanus toxin acts on inhibitor interneuron synapses.**

ANSWER : E

Symmetrical ascending motor weakness, areflexia, and mild-to-moderate sensory abnormalities are likely to occur following infection with one of the following pathogens:

- a. Streptococcus pneumoniae.**
- b. Escherichia coli.**
- c. Clostridium botulinum.**
- d. Campylobacter jejuni.**
- e. Herpes simplex type-1 virus.**

Answer: D

Which of the following is NOT a typical symptom of Peripheral Nervous System (PNS) dysfunction?

- A) Numbness**
- B) Loss of sensation**
- C) Increased muscle mass**
- D) Painful cramps**

Answer: C) Increased muscle mass

Which virus is associated with distal symmetric polyneuropathy (DSP) in advanced stages of infection?

- A) Herpes simplex virus**
- B) Human immunodeficiency virus (HIV)**
- C) Poliovirus**
- D) Varicella-zoster virus**

Answer – B

Which of the following is the most common Peripheral Nervous System (PNS) complaint in patients with advanced HIV infection?

- A) Guillain-Barré Syndrome (GBS)**
- B) Post-herpetic neuralgia (PHN)**
- C) Distal symmetric polyneuropathy (DSP)**
- D) Tetanus**

What is the primary treatment for post-herpetic neuralgia caused by Varicella-Zoster Virus (VZV)?

- A) Corticosteroids**
- B) Antiviral agents like acyclovir and valacyclovir**
- C) Combination antiretroviral therapy**
- D) Plasma exchange**

Answer: B)

Which pathogen is associated with Guillain-Barré Syndrome (GBS)?

- A) Clostridium tetani**
- B) Campylobacter jejuni**
- C) Mycobacterium leprae**
- D) Poliovirus**

Answer: B

What is the characteristic symptom of tetanus caused by Clostridium tetani?

- A) Flaccid paralysis**
- B) Spastic paralysis and lockjaw**
- C) Post-herpetic neuralgia**
- D) Stocking-glove distribution numbness**

Answer: B

Which of the following statements about poliovirus is correct?

- A) Poliovirus causes flaccid paralysis in more than 50% of infected children.**
- B) Diagnosis is primarily clinical and does not require laboratory testing.**
- C) Widespread vaccination has significantly reduced global cases of polio.**
- D) Poliovirus primarily affects the autonomic nervous system.**

Answer: C

What is the primary mechanism by which Clostridium botulinum causes flaccid paralysis?

- A) Neurotoxin blocking acetylcholine release at peripheral cholinergic synapses**
- B) Destruction of myelin in Schwann cells**
- C) Inactivation of inhibitory neurotransmitters glycine and GABA**
- D) Immune-mediated demyelination of peripheral nerves**

Answer: A

Which pathogen has a predilection for Schwann cells, leading to peripheral neuropathy?

- A) Mycobacterium leprae**
- B) Borrelia burgdorferi**
- C) Human immunodeficiency virus (HIV)**
- D) Herpes simplex virus**

Answer: A

What type of bacteria is responsible for Lyme disease, which can cause cranial neuropathies and radiculopathies?

A) Gram-positive rod bacteria

B) Spirochete bacteria

C) Anaerobic bacteria

D) Enterovirus

Answer: B

What is the recommended treatment for severely paralyzed patients with Guillain-Barré Syndrome?

A) Corticosteroids

B) Plasma exchange or intravenous immunoglobulin (IVIg)

C) Antibiotics like doxycycline

D) Antiviral therapy

Answer: B

Which of the following viruses is NOT mentioned as having clinical implications in the PNS?

A) Human Immunodeficiency Virus (HIV)

B) Varicella-Zoster Virus (VZV)

C) Poliovirus

D) Epstein-Barr Virus (EBV)

Answer: D

What is the most common symptom associated with the reactivation of VZV?

A) Encephalitis

B) Myelitis

C) Post-herpetic neuralgia (PHN)

D) Guillain-Barré Syndrome (GBS)

Answer: C

Which of the following statements about poliovirus is correct?

- A) Poliovirus causes flaccid paralysis in more than 50% of infected children.**
- B) Diagnosis is primarily clinical and does not require laboratory testing.**
- C) Widespread vaccination has significantly reduced global cases of polio.**
- D) Poliovirus primarily affects the autonomic nervous system.**

Answer: C

What is the primary mechanism by which Clostridium botulinum causes flaccid paralysis?

- A) Neurotoxin blocking acetylcholine release at peripheral cholinergic synapses**
- B) Destruction of myelin in Schwann cells**
- C) Inactivation of inhibitory neurotransmitters glycine and GABA**
- D) Immune-mediated demyelination of peripheral nerves**

Answer: A

Which pathogen has a predilection for Schwann cells, leading to peripheral neuropathy?

- A) Mycobacterium leprae**
- B) Borrelia burgdorferi**
- C) Human immunodeficiency virus (HIV)**
- D) Herpes simplex virus**

Answer: A



by Ayah Freihat